

SHAMLEY GREEN PARISH MAGAZINE MARCH 2024



**HOLY WEEK
CHURCH APPEAL
SG CINEMA**

**PAGE 6
PAGE 10
PAGE 20**

**Website contact:
www.shamleygreen.org**

CHRIST CHURCH, SHAMLEY GREEN

SUNDAY SERVICES

8.00 am Said Holy Communion (Book of Common Prayer)

10.00 am Sung Communion, followed by coffee in the Jubilee Room

Please check centre pages and Christ Church News for this month's services and for seasonal variations. If you require transport to get to and from any of the services this month, or indeed at any time of the year, please contact a Churchwarden (details inside back cover). You can also find full details on our website www.shamleygreen.org *What's On* page.

950 HOUSEHOLDS

do what you are doing now, every month. They read this magazine!

If you run a business tell Shamley Green about it. Advertise in the area's most cost-effective magazine.

Contact Karen for more information

See details below

CONTACT INFORMATION FOR THE PARISH MAGAZINE

Editor: Christine King

Tel: 537608 Email: mageditor@shamleygreen.church

Advertisements: Karen Anderton

Tel: 894014 Email: magadvertising@shamleygreen.church

Distribution: Ginny Wicks

Tel: 894873 Email: magdistribution@shamleygreen.church

The Disclaimers

**THE VIEWS EXPRESSED IN THIS MAGAZINE ARE THOSE OF THE CONTRIBUTORS
AND NOT NECESSARILY THOSE OF THE EDITOR, THE VICAR,
OR THE CORPORATE BODY OF THE CHURCH**

**THE ADVERTISEMENTS INCLUDED IN THIS MAGAZINE ARE PAID FOR AND AS SUCH ARE
NOT BEING RECOMMENDED BY BEING INCLUDED IN THIS MAGAZINE.
PLEASE CHECK AS YOU WOULD ANY OTHER SUPPLIER.**

Sunflower faith

When I was at university studying languages, I spent a year in France. One thing I quickly learned was that the French don't queue. I could wait twenty minutes for a bus then when it came thirty people would suddenly appear and get on in front of me. Yet here too we seem to be growing less patient, more demanding, more stressed. We complain if there are more than two people ahead of us at the supermarket checkout as we buy our 'microwave-in-five-minutes' meals. You can't drive along our formally quiet country lanes without someone right on your tail, desperate to get past. We expect things to be done 'while we wait' and call even the first-class post 'snail mail'. The whole pace of life is faster, more hectic. And so we find it harder to wait for



things and when we are forced to slow down or even stop altogether due to illness, age, unemployment or retirement, we find it even harder because we have virtually lost that ability together with any sense of the value of waiting. This is also reflected in the commercial world and our consumer society. Hot cross buns and Easter eggs appeared on supermarket shelves almost before the mince pies and Christmas puddings had gone and the latter in turn had been on sale from early autumn. Again, we are losing the ability to pace ourselves, to observe the seasons and mark the festivals without allowing them to merge into one another and cease to be special.

For some, Lent will feel like a long, austere wait for the celebrations of Easter but it is a gift of time: the time to think, to reflect upon our life and the way we are living it; time to reconsider our direction of travel and reorientate ourselves. The very word comes from the Latin for 'east', 'sunrise', thus to orientate ourselves means to turn towards the rising sun – for Christians the rising Son of God. Lent for us is a slow, considered turning away from all that has blocked the light in our lives, relationships, attitudes and actions and a turning towards the light of God's forgiveness, healing, reconciliation and new life in Jesus Christ. Rather than rushing into the celebrations of Easter, we embrace this quieter, slower time of reflection and preparation.

For Jesus' friends before the first Easter it was by contrast a time of relentless activity. After three years on the road, they entered the capital city of Jerusalem, accompanied by excited, noisy crowds. Jesus' last days were spent driving traders and moneylenders out of the Temple, then teaching, healing and meeting people and the different religious groups, as well as his friends. Then came the activity of others: betraying Jesus - arresting, trying, torturing, flogging and finally crucifying him, then taking him down from the cross and burying him. His female friends, mostly ignored by the authorities and crowds, followed every step of the way. They watched by the cross till he died then followed to the tomb. Then they went straight off home to prepare spices and oils to anoint the body. It was all go. But then. Then they were forced to stop. It was the Sabbath. No activity was permitted. They had to wait. To endure.

And in the waiting time, in the darkness whilst they were inactive, huge and incredible changes took place. Had they been able to return straight away to the tomb with their spices, they would have found a body, cold and lifeless; they would have encountered death. But in their waiting, God moved and acted so what they found was life; they encountered the newly alive Jesus outside an empty tomb. And from then on, the whole direction of *their* life changed.

To many, this will seem a nonsense and they will prefer to trust their own activity, to keep moving, keep busy, try to keep things under their control. To others, however, it will become a beacon of light which will enable their own waiting to be endured with hope and courage and help them to reorientate themselves. For yet others, the waiting will still be like the waiting of those women - a dark waiting, full of despair and grief. Yet even in that darkness, new life stirred and broke forth. On Easter morning the Son rose and if we, like sunflowers, turn our faces towards him, our own life will be transformed, made new.

If you would like to discuss anything in this letter, or just to have a chat, do get in touch; I'd love to hear from you,

Sally.

The RevCerend Sally Davies. (01483) 892030; vicar@shamleygreen.church



(Cover photo courtesy of Alison Harding)

**COPY DATE FOR THE APRIL ISSUE:
SATURDAY 9th MARCH**

to the Editor, please, by midnight.

Email willingly accepted, to: mageditor@shamleygreen.church

**IMPORTANT: CONTRIBUTORS PLEASE READ THE
GUIDANCE AT THE BACK OF THE MAGAZINE**

CHRIST CHURCH NEWS

MOTHERING SUNDAY 10th MARCH

10am Family Service with traditional presentation of posies, followed by refreshments

All welcome – do join us: mums, dads, children, grannies and grandpas, aunts and uncles, godparents...

HOLY WEEK & EASTER

See elsewhere in this magazine for details.

Messy Church

Saturday 9th March 4pm; do join us. Details elsewhere in this magazine.

From the registers

Funeral: we gave thanks for the life of David Brooke-Jones on 31st January and of Gladys Harding on 6th February.

Discussion groups

Our daytime group meets on the following Mondays 1000-1130 in the Jubilee Room attached to the church: March 4th, 11th & 18th. All are welcome to join us; details from Sally 892030, vicar@shamleygreen.church.

The evening group meets on Thursdays at 1900: March 7th, 14th & 21st. Details from Alison Harding 893457.

Donations to the church

As with many other organizations, charities and businesses, our income is not keeping up with our outgoings. A big thank you to all our donors who continue to support us with regular and one-off donations. If you would like to join them, you can make one-off contributions via our website www.shamleygreen.org or direct to our Shamley Green Parochial Church Council Donations Account: Acc. No. 30638712 Sort Code 60-06-19. If you would like to know how you can support our village church through regular donations by standing order, through a legacy or how to increase the value of your donation by Gift Aid, please contact one of the following:

our Treasurer Tony Robinson (01483 229141; tonyandmandy@btinternet.com).

or our Planned Giving Officer Nick Russell-Davis (01483 890719; nrusselldavis@compuserve.com).



CHRIST CHURCH SHAMLEY GREEN



FOR ALL THE FAMILY
SPRING TERM 2024

Time 4.00pm-5.00pm

Stories from the Jesse Tree

Theme: **God promises.....**

MARCH 9th A very colourful coat & career!

MARCH 10th. **Mothering Sunday Family Service
10.00am**

MARCH 29th **Good Friday 10.00am**
Meet on the green before processing
the cross up to the church for a short
family service & hot cross buns.

MARCH 31st **Easter Day 10.00am**
Family Holy Communion Service &
Easter egg hunt.

For further information please contact Gussie Walsh
Tel. 01483 275645

LITTLE STARS ADULT, BABY & TODDLER GROUP



**AT CHRIST CHURCH, SHAMLEY
GREEN**

**Tuesdays 10.00-11.30am in the Church Hall
During school term-time**

All welcome

Footpath up from the road or park in the church car park
opposite the church and walk down the path
through the churchyard to the left of the church

**For more information contact Sally
01483 892030 vicar@shamleygreen.church**

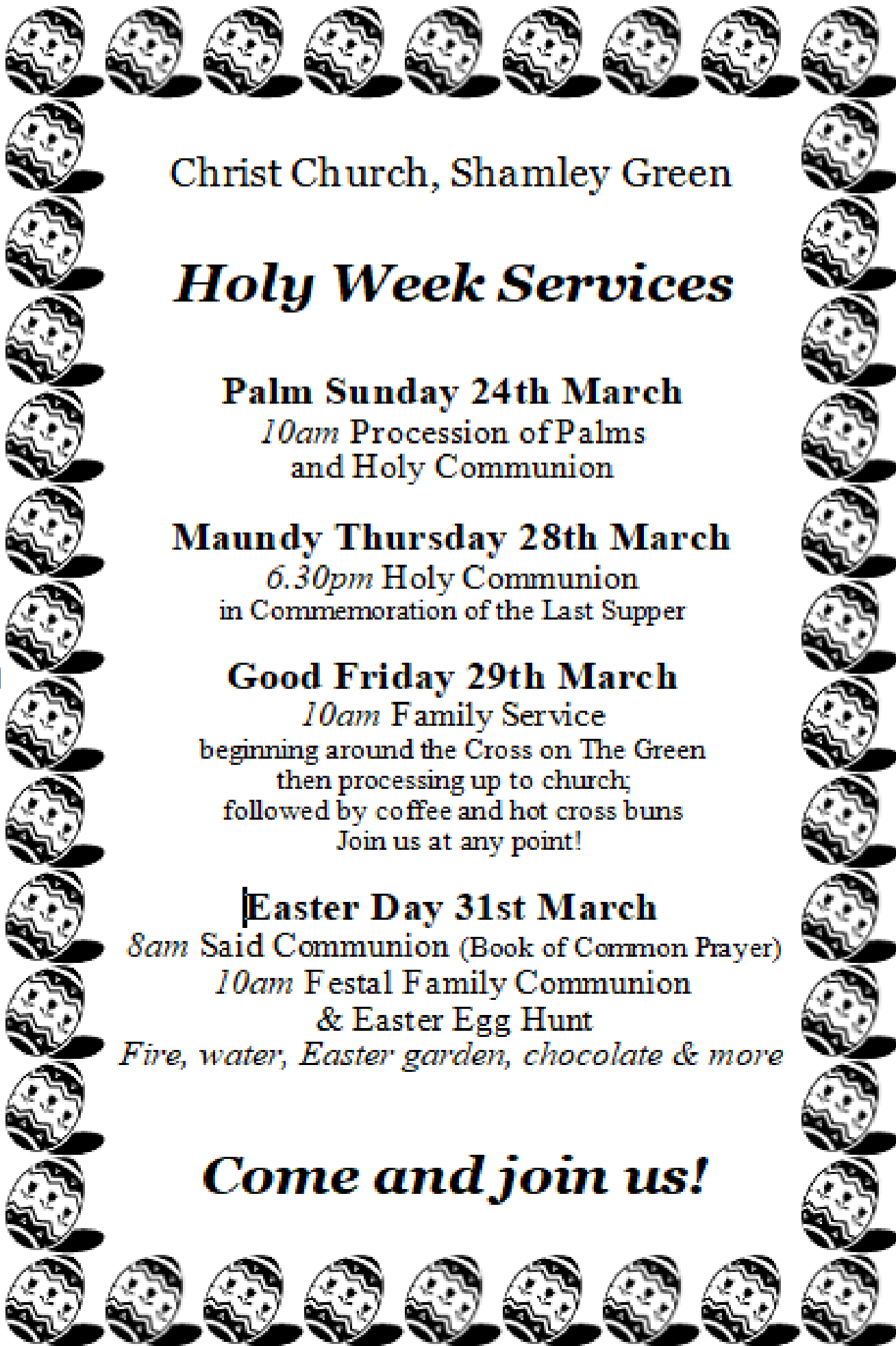

Christ Church, Shamley Green

Holy Week Services

Palm Sunday 24th March

10am Procession of Palms
and Holy Communion

Maundy Thursday 28th March

6.30pm Holy Communion
in Commemoration of the Last Supper

Good Friday 29th March

10am Family Service
beginning around the Cross on The Green
then processing up to church;
followed by coffee and hot cross buns
Join us at any point!

Easter Day 31st March

8am Said Communion (Book of Common Prayer)

10am Festal Family Communion
& Easter Egg Hunt

Fire, water, Easter garden, chocolate & more

Come and join us!

Easter Lilies

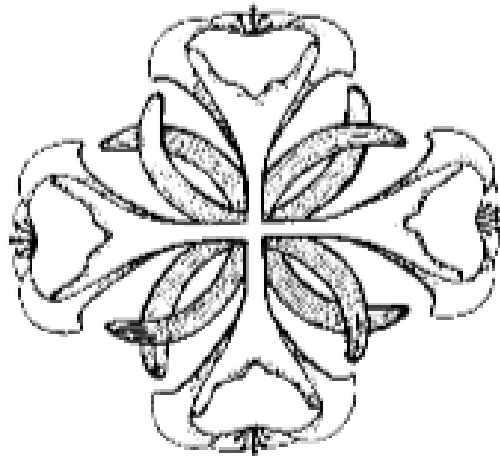

For Easter Day, lilies will be arranged in Christ Church,
each one donated by a member of the congregation,
parishioner or visitor,
in memory of someone they love who has died.
If you would like to donate a lily, complete the form below.

Number of lilies required at £5.00 each

Names of those to be remembered (BLOCK CAPITALS PLEASE)

Your name

Email or Tel.

Return with payment
(cheques preferred, made out to 'Shamley Green PCC')
to Val Band,
Gardenfield, Woodhill Lane, Shamley Green, GU5 0SP
by Sunday 10th March.



Your Church Needs Funds For Essential Unforeseen Electrical Work Costing £40,000

Following our statutory 5-year inspection, issues were identified, particularly with old wiring and fittings. To address these issues, the church is being partially rewired, together with some upgrading of the electrical fittings.

Work started in January with the erection of scaffolding and will continue for some time. Services have been taking place in the adjoining Jubilee Room. However, it is anticipated that it will be possible for some services to resume being held inside the church itself soon.

It is always a challenge, not least financially, when substantial works need

to be done and we do put out a call for help and support when that occurs.

If you feel you would like to contribute to this:

By card, please visit our website, see the "Supporting Us" tab: <http://www.shamleygreen.org/>

By bank transfer, please make your donations payable to:

Account: Shamley Green PCC

Account Number: 61985171 Sort Code: 60-06-19

By cash/cheque, please mark your envelope "Electrical" and either hand to the Vicar, Sally Davies or post it through the Vicarage letter box.

If you are a taxpayer, you can boost your donation by 25p for every £1 you donate. Please complete a gift aid form, if you have already not done so, [form available to download from our website or use a yellow envelope](#) available from the Jubilee Room.

Your donations will help keep your church safe for the future.

To talk to somebody on this subject, then contact either John Page (892742), Sally Davies (892030) or Tony Robinson (229141). Many thanks.



ARBUTHNOT HALL
SHAMLEY GREEN

A historic Arts & Crafts village hall situated in a beautiful, rural setting in the heart of Shamley Green

Home to many local clubs and regular activities, Arbuthnot Hall is available for booking private events such as meetings, exhibitions and parties. It has a modern, well equipped kitchen and bar and can cater for up to 150 people.

- Fully equipped kitchen
- Disabled access
- Separate bar area
- Car parking
- Toilet facilities
- Stage

To discuss your booking requirements please contact
Ali Bull 01483 892254 hall.manager@arbuthnothall.org

Become a Friend of Arbuthnot Hall

The Trustees of Arbuthnot Hall are launching an initiative to secure this community asset for the future and we hope that we can count on your support. We have set up a 'Friends of Arbuthnot Hall' scheme to which all can donate. All proceeds of this scheme will accrue to the Hall and, as the Hall is a charity, it can claim Gift Aid of an extra 25%.

As a Friend of Arbuthnot Hall you will be making a valuable contribution. Please look out for the leaflets.

If you would like to have a chat to someone about making a donation in the meantime, then please email:
Jon Watson: chair@arbuthnothall.org

Feeling lonely? Fancy a tasty lunch and a friendly chat?

Then join the Villages Wednesday Club. We meet at Blunden Court, Bramley every Wednesday 10am-2.30pm

For only £5 you get morning coffee, a freshly prepared lunch, entertainment and afternoon tea

For older people living in Shamley Green, Womersley, Bramley and the surrounding villages it's a lovely day out and a chance to meet old friends and make new ones!



The VILLAGES WEDNESDAY CLUB

open to anyone living in Bramley, Womersley, Blackheath, Shamley Green and surrounding villages



For more information contact the manager Nicola Mendelssohn

on 01403 470895 or email manager@fourvillages.co.uk or just pop in any Wednesday for a chat

Get in touch now either for yourself or for a member of your family.

We may be able to help with transport - please ask

more details on www.fourvillages.co.uk

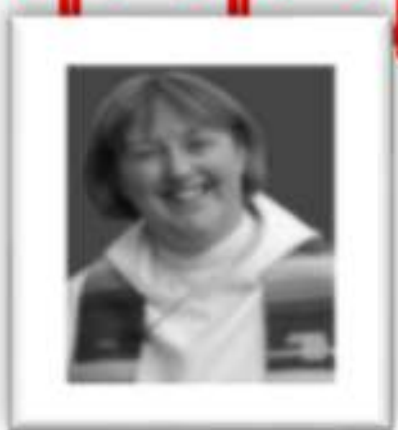

SAVE THE DATE.

SATURDAY MAY 11th, 2024 at 3.00pm

CHRIST CHURCH, SHAMLEY GREEN PCC
INVITE YOU TO-

AN AFTERNOON TO CELEBRATE
THE 30TH ANNIVERSARY OF
SALLY'S ORDINATION AS
A PRIEST IN THE CHURCH OF ENGLAND,
and 18 years as our vicar.

PLEASE COME AND SHOW
YOUR APPRECIATION FOR
HER MINISTRY TO OUR
VILLAGE COMMUNITY

More information to follow.

SHAMLEY GREEN VILLAGE CARE

It's an organisation set up to provide transport (for example to hospitals, GP surgeries, chiropodists, shops) to any resident of Shamley Green Parish who is unable to drive themselves or use public transport easily.

It calls on a small band of volunteers who give their services free. A donation is suggested to cover the mileage and parking costs.

VILLAGE CARE WANTS YOU----- to get in touch if you have difficulties getting to the services you need.

Please phone Penny Hodgson 01483 898779
or
Lyn Barber 01483 893898



Bullimores



ESTABLISHED
1928

Accountants for Life

- Tax
- Accounts
- Probate
- Inheritance Tax & Executorship

Bullimores LLP licensed to carry out the reserved legal activity of non-contentious probate in England & Wales by the ICAEW



For advice, call us on: **01306 880880** | Email: **partners@bullimores.co.uk** | Web: **www.bullimores.co.uk**

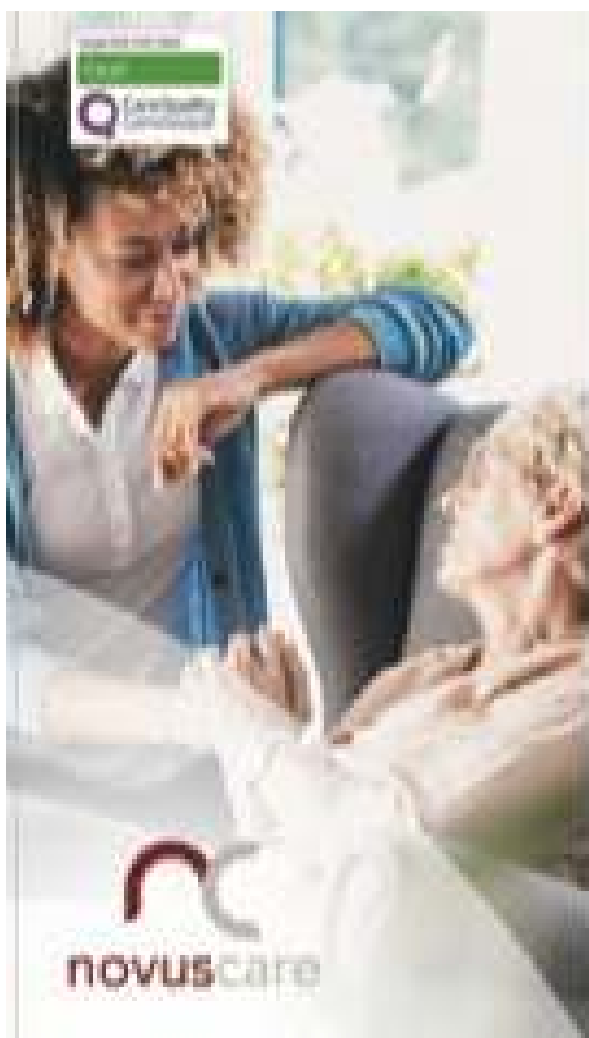

Care in the heart of your own home

Are you or an elderly loved one looking for
extra care and support at home in
Shamley Green or the surrounding areas?
Then our local carers are here to help.

Novus Care is regulated by the Care Quality
Commission and can provide a qualified carer
to support your loved one in their own home
from just a visit per week to around the clock
live-in care.

For more information or to arrange a
FREE care assessment please call:
01483 494132 or email:
hello@novus-care.com

www.novus-care.com

Rowleys Centre for the Community

Victoria Road, Cranleigh

A friendly and welcoming
atmosphere and a great place
to meet up with friends
enjoy a meal or one of our activities.
You can also sign up to go on one of our
popular day trips or breaks.

There is no age limit at Rowley's,
we welcome everyone of all ages.
Our regular visitors are from all around
the Cranleigh district including
Shamley Green but if you live a little
further afield and would like to come
along, there are no restrictions.

Phone us on 01483 277155 or
Email: info@rowleyscranleigh.co.uk

**Touch For Health
Kinesiology**

**Feel Happier
Feel Healthier**

**Check out my website or call me
to find out more information,
or book into a workshop**

**Contact Janet 07908522136
newhorizonsawakened@gmail.com**

www.newhorizonsawakened.co.uk



THE SHADES

Thank you to everyone who supported the SHADES pantomime on 25th, 26th & 27th January. 'Rapunzel' written by Sonia Chapman, adapted by Chris Snelling and Mark Flynn was a fun packed show with lots of action to please all ages.

Sally Waghorn of the Haslemere Thespians reviewed, 'Fiona Gallacher (as Rapunzel) and JP Judson (as the "18" year old Prince Percival) were a delight. Both had great comic timing, especially when making the most of our long haired heroine calling down to her love from a tower no more than 3 feet tall! Bryony Willmott was an initial surprise on her entrance as a teenage witch, but she is a talented young actress with a lovely singing voice. Bryony has the makings of an excellent evil stare. Martha Reed also gave a great cheeky performance as the witch's pet rat. James Reed and Caroline James were confident and entertaining as the King and Queen of Shamley Green and Sam James and Craig Mains were obviously enjoying themselves as John and Thomas, the useless palace guards. They certainly won the prize for the best ad lib of the night after they were fired by the King; "Fired? We might be bad, but we aren't as bad as the stage crew in charge of the curtains"! My personal favourite was Keith Miller as Dame Lily Silk. With a natural comic flair, he built an excellent rapport with the audience and was totally unphased by anything shouted at him.

The band, led by the super talented Chris Snelling, were as polished as ever and I loved the plot appropriate lyrics, particularly "Climbing up this hair" set to "Running Up That Hill" by Kate Bush.

It may not have the staging or size of other pantos but the cast embraced this, ran with it and the audience loved it. The SHADES production is a pantomime that does not take itself seriously and is all the better for it.



A thoroughly entertaining evening and we are already planning our return trip next year!' For Sally Waghorn's full review check out our website as below.

SHADES are already looking forward to our 2025 Pantomime, if you would like to be involved please contact us by email shadespanto@outlook.co.uk or check out our website www.shamleygreenshades.co.uk

SHAMLEY GREEN VILLAGE FETE AND FUN DOG SHOW



**SATURDAY
8TH JUNE 2024**

SAVE THE DATE!

TIMHARLOW2004@AOL.COM
WWW.SGVILLAGEFETE.COM

Reducing plastic - helps your health and helps the environment

Many people will have been shocked by recent press reports based on work by Columbia and Rutgers Universities which found roughly 240,000 detectable plastic fragments in a typical litre of bottled water. It is now known that plastic from packaging accumulates in many organs in your body including lungs, heart, blood etc -and it can stay there for life contributing to disease and ill health.

Humans produce more than 440 million tonnes of plastic annually, according to the UN. About 80% of plastic goes to landfill or into the environment.

While the scale of the problems seem overwhelming there are things we can do to limit the plastic we absorb into our bodies, and reduce pollution and help the planet.

In 2022, a quarter of a million people from households, schools, businesses and communities across the country - including Shamley Green residents - made **The Big Plastic Count** the biggest ever investigation into UK household plastic waste. By counting plastic waste for 1 week, the shocking truth was revealed that the UK throws away 2 billion pieces of plastic every week, only 12% of which is recycled.

In 2024, world governments will be negotiating a Global Plastics Treaty that could finally phase out plastic production for good. And so, **The Big Plastic Count** is happening again - this time the results will try to convince the UK government to do the right thing and lead the way at these talks, and push for a really strong treaty. This can only help our environment - and our health.

If you would like to take part the count is taking place from 11 to 17 March. It's very easy and a simple 'how to' guide can be found on the website. If you prefer not to do the survey online they will send you an information pack.

<https://thebigplasticcount.com/media/GP-BPC-Investigation-Guide-2024-Digital-Pack-Accessibility.pdf>

Cutting down on food waste - another thing that is good for the environment, and for your finances

Most food waste in the UK happens in our homes. In 2021 figures show that 60% of UK food waste was by people in their homes: 6.4 million tonnes of food and drink was thrown away of which 4.7 million tonnes could have been eaten.

Restaurants and supermarkets have had a bad press about food waste and have taken steps to reduce it to 12%. About 28% is wasted during manufacture or on the farm, so now the main culprit is all of us throwing our food away instead of eating it! Here are a few of the rather alarming facts from the latest WRAP report.

Potatoes, cooked leftovers from both homemade and pre-prepared meals, and bread top the UK's wasted food table. UK households throw away 300,000 tonnes of meat and fish a year costing £3.2 billion.

A four-person household spends on average around £1,000 per year on food bought but not eaten. Local authorities spend around £510 million per year disposing of or treating food waste.

The theme for Food Waste Action week for 2024 (18th-24th March) is **Choose What You'll Use**. Supermarkets and shops are committed to removing packaging from twenty-four fruits and vegetables by 2025. This will help us to buy only what we want. Importantly, it will also cut down on plastic. We just have to remember our bags! Links to the WRAP reports can be found at shamleygreenenvironment.co.uk

CRANLEIGH CAMERA CLUB ANNUAL EXHIBITION 2024

SATURDAY 23 MARCH, 10AM-4PM, CRANLEIGH VILLAGE HALL, FREE ENTRY

The exhibition has been running annually for many years, offering a diverse range of colour and monochrome images, both printed and projected on screen.

On display will be more than 200 photographs covering a wide range of different subjects, including an open category allowing free choice (e.g. street photography, architecture, sport, or still life), landscape, nature, portraits, and panels grouping several related images together.

A category entitled "digital art" covers images constructed with digital software from one or more photographs as expressions of image-makers' creative imagination.

The exhibition entries will be assessed by Rob Bonfield whose own photography covers many different genres, and who has extensive experience of judging photographic work.

Cranleigh Village Hall is easily accessible by car or public transport. Come and enjoy the wealth of talent that the Club has to offer, chat to some of the members, and relax with a cup of tea and a slice of cake!

For more information, or to contact the Club, please visit the website www.cranleighcameraclub.co.uk

Shamley Green History Society

The next illustrated talk will be on Wednesday 27th March, 2024 at 2,30pm in the Arbuthnot Hall, and will be given by Tony Painter, on "White Horses and Hill Figures".

Tea and biscuits will be served after the talk. Visitors will be welcome for an entry fee of £3.00. Frances Sudbury

Shamley Green Gardening Club

The first club talk of 2024 began with a well filled hall looking forward to a talk by the delightfully named Daisy Day. Daisy had very kindly stepped up to fill the gap when our booked speaker was unable to come. She is one of only 2 master beekeepers in Sussex (there are only just over 100 in England and Wales) having qualified in 2012, and currently runs over 100 colonies in West Sussex with her husband, who she met through beekeeping! She began by identifying the 3 levels of honeybee found in a colony: a queen, worker bees (all female) and drones – the males. There were a satisfactory number of "idle and of dubious use" quips about the drones before she continued with an account of the hive activity over the year leading to the gathering of honey. A reminder of the best plants to grow for bee support wound up this talk from a true enthusiast who loves her bees. And apparently, when all drones are removed from a colony, the female workers go into decline..... must be a lesson there somewhere!

Linda Penny

Next meeting

An evening with Christine Walkden

Palmer Hall Longacre School

Tuesday 5th March 7.30pm Doors open 6.45pm

Ticket only from Aurelle Tomkins

01483 892114

CHRIST CHURCH DIARY OF EVENTS – MARCH 2024

3	Sunday	Lent 3	Readings: 1 Corinthians 1.18-25; John 2.13-22
		8.00am	Holy Communion (Book of Common Prayer)
		10.00am	Sung Communion
4	Monday	10.00am	Home Group
5	Tuesday	10.00am	Little Stars Adult, Baby & Toddler Group, Church Hall
7	Thursday	7.00pm	Home Group
8	Friday	2.00pm	Funeral of Erica Parry
9	Saturday	4.00pm	Messy Church
			Magazine copy due by midnight
10	Sunday	Mothering Sunday	
		8.00am	Holy Communion (Book of Common Prayer)
		10.00am	Family Service for all ages
11	Monday	10.00am	Home Group
12	Tuesday	10.00am	Little Stars Adult, Baby & Toddler Group, Church Hall
14	Thursday	7.00pm	Home Group
17	Sunday	Passion Sunday	Readings: Jeremiah 31:31-34; John 12:20-33
		8.00am	Holy Communion (Book of Common Prayer)
		10.00am	Sung Communion
		6.00pm	Evensong at Guildford Cathedral to welcome our new archdeacon

6.00pm Evensong at Guildford Cathedral, to welcome our new archdeacon

18 Monday 10.00am Home Group
8.30pm Parochial Church Council

19 Tuesday 10.00am Little Stars Adult, Baby & Toddler Group, Church Hall

21 Thursday 7.00pm Home Group

24 Sunday Palm Sunday

8.00am Holy Communion (Book of Common Prayer)
10.00am Sung Communion
beginning outside the church with the Procession of Palms

26 Tuesday 10.00am Little Stars Adult, Baby & Toddler Group, Church Hall

27 Wednesday 9.30am WSG CE Primary School services in church

28 Thursday MAUNDY THURSDAY

6.30pm Holy Communion in Commemoration of the Last Supper

29 Friday GOOD FRIDAY

10.00am Family Service beginning around the Cross on The Green
then processing up to church; followed by coffee and hot cross buns

31 Sunday EASTER DAY

Readings: Acts 10.34-43; John 20.1-18

8.00 am Holy Communion (Book of Common Prayer)
10.00am Family Festival Communion, followed by Easter Egg Hunt

APRIL

7 Sunday Easter 1

Readings: Acts 4:32-35; John 20.19-end

8.00am Said Communion (BCP)
10.00am Sung Communion



WOODFORD

Family Funeral Service

FAMILY RUN FUNERAL DIRECTORS & MONUMENTAL MASONS
QUALIFIED, EXPERIENCED STAFF AVAILABLE 24 HOURS A DAY EVERY DAY

01483 276500

Dobbe House, Ewhurst Road, Cranleigh, GU6 7AA

www.familyfuneralservices.co.uk

Our Family Serving Your Family



Shamley Green Pest Control



Telephone: 01483 299307





BEVAN WILSON
Physiotherapy & Sports Injury Clinic

Highly regarded clinic in Sharnbrook, Bedfordshire, UK, specialising in **Rehabilitation and Women's Health**, providing professional treatment and specialist advice to help you achieve your goals...

- Physiotherapy & Rehabilitation
- Sports Injuries & Massage
- Dental & Joint Pain, Migraines
- Dietetics & Joint Coaching
- Men's & Women's Health
- Acupuncture & Chiropractic
- Post-operative Rehabilitation
- Wounds, Warts & Fingers
- Menstrual, Bleeding & Pain
- Neurological Rehabilitation
- Children & Adolescents
- Home & Own Home Work

01455 424005

info@bevanwilson.co.uk

www.bevanwilson.co.uk

"The most important part of a physiotherapist's job is to help you achieve your goals."

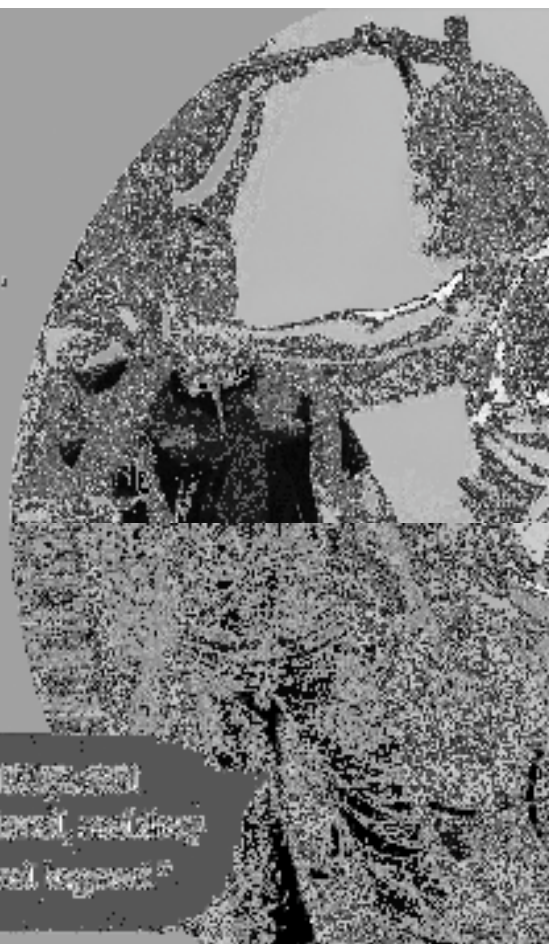

GETTING YOU BETTER TOGETHER FOR 25 YEARS!



Active Living 60+

Exercise class for the over 60's

Improve your balance, strength & general fitness

Every Tuesday at 2.30pm at The Arbuthnot Hall,
Sharnbrook Green

For further information please call Anna on
07768 922641 or
email: anna.pritchard@live.co.uk



Rewriting the Hard Story: Talk and Q&A with Joelle Tamraz

Wednesday 16th March 6 pm, Christ Church , Jubilee Room

Joelle is the author of the memoir, *The Secret Practice: Eighteen Years on the Dark Side of Yoga*, which she wrote in Shamley Green.

Join us for a relaxed and entertaining evening where she will speak about regaining freedom after mind control, the transformative power of writing, and what she learned from her experience. [ing: joelletamraz.com](http://joelletamraz.com), Events page or joelle@joelletamraz.com Suggested donation to Christ Church: £5

Book available on Amazon and at the Shamley Green village shop



SATURDAY 11th May 2024 @ 7.30pm

THE ARBUTHNOT HALL, SHAMLEY GREEN

It's time to reserve your table!

Quiz Night for £15 pp including a cheese and paté supper with a pay bar.

Top Quiz Master - so book a table for your Team now!

All profits go to i-India - a charity based in Jaipur, India that provides love, food, shelter, education and vocational skills to street children and those rescued from bonded labour.

To reserve a table of 8 (or individual places) please contact Lyn Barber on 07973 415283 or email LynBarber@capeconsulting.com

2nd MARCH 2024, Saturday

THE GREAT ESCAPER

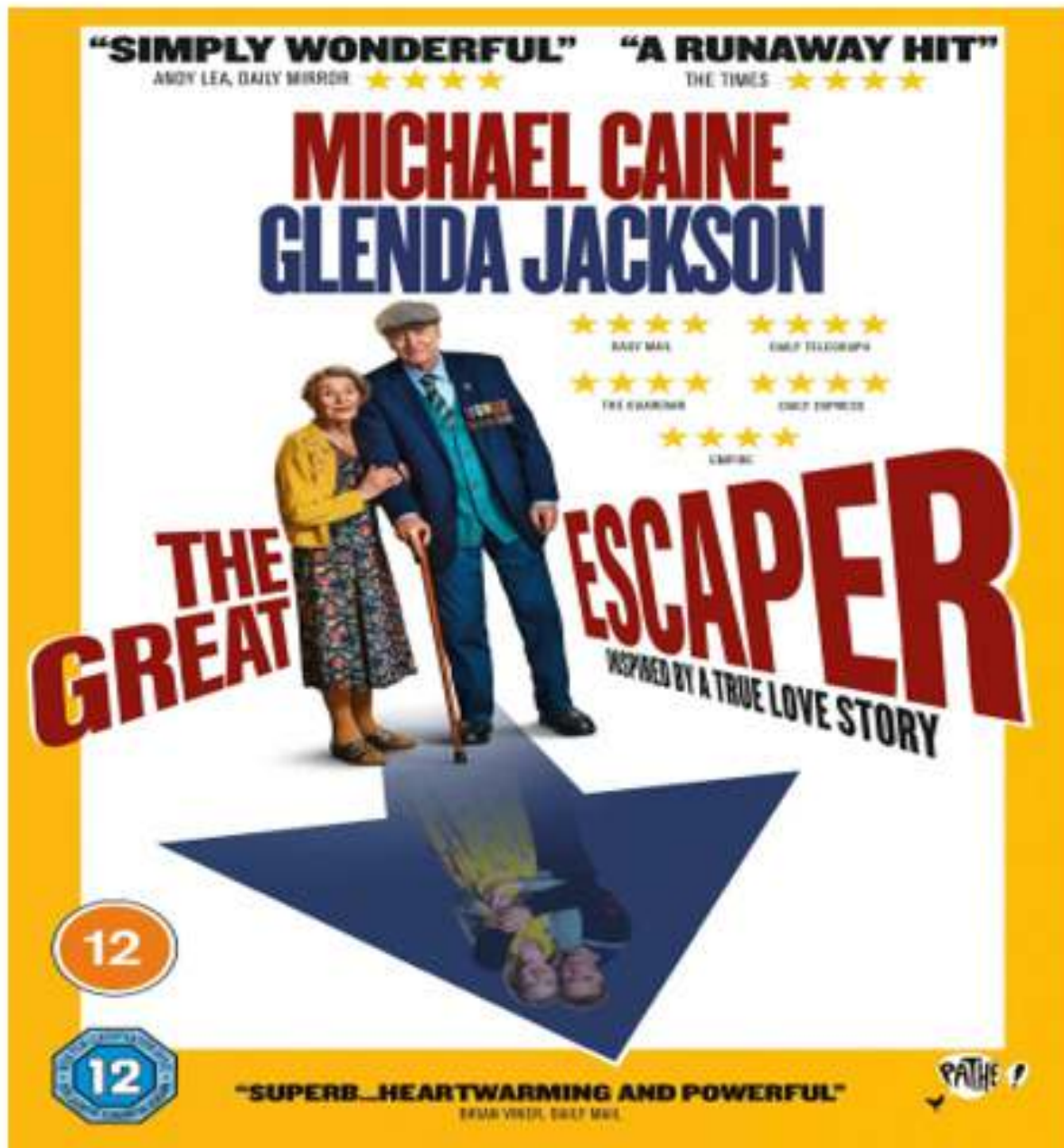

Based on a true story that made national news about pensioner Bernard Jordan who in 2014, absconded from his care home in Hove, Sussex UK to attend an event in France marking the 70th anniversary of the D-Day landings. After the local Police were notified the care home got a call that evening to say Mr Jordan had been found safe and well in France. He returned a few days later having made his way to the event.

All Tickets are **£ 5.00** and can be purchased at least two weeks before each film from the Village Shop, from Easteds, The Green, Shamley Green, ~~Please~~ purchase your Tickets Early so we have better notice of Attendees.

Door open 7pm for 7.30pm start at the Arbutnot Hall.

Please bring a cushion if you require increased comfort on hall chairs.

Refreshments of Wine, Beer, Ice Creams & Sweets will be served at the start and intermission.

Any queries please call 01483 894873. **Shamley Green Cinema Team** PLEASE PURCHASE EARLY

History Society—Sid Stevens

When the History Society held their annual new year lunch at the Bricklayers, early in January, members were invited to bring a red item along and give a brief talk, before the food was served. I produced my Sweeney Scarf, red and white and showing support for Guildford City F.C. I highlighted SID STEVENS, who part of the Stevens family lived around the Green for many years. He was a local sportsman, particularly at cricket and football, and was goalkeeper for the village team. In the summer of 1953 he signed on, as an amateur, for Guildford City, who were then a semi professional club competing in the Southern League, the highest level of football below the football league. This was a very big 'step up' and Sid stayed with the club for three years. To begin with he had to compete with three other goal keepers at the club, one of them being Ray Drinkwater, who went on to Queens Park Rangers and became their regular goalkeeper for many seasons.,

For the first year Sid took his place in the reserve side, but at the beginning of the second season he made many appearances in the first team. Playing away matches was no easy task, (this was not called the Southern League for nothing) an area covering the whole of Southern England, from Exeter to Gravesend, and the South Midlands from Kettering to Gloucester. There were also four clubs in Wales. Some of these games away from home were played in mid week, which meant players had to get time off from work.

By the start of the third term Sid had established himself as first choice keeper. Although Manager Archie Macaulay had left the club by Christmas, the team were well on their way to winning the League Championship which they achieved by MAY 1956. There were great celebrations at the club when this happened, The players, directors and especially the fans were overjoyed. Unfortunately Sid had been 'dropped' from the first team at the beginning of March. A new goalkeeper had been 'signed on' and Sid never got his place back. As a result Sid was unable to take part in any of the celebrations, including the presentation of players medals and the celebration dinner at the Lion Hotel. He was entitled to a medal because of the number of games he had played during the season, but he had to collect it from the club.

By the summer of that year he had left the club. He played briefly for a couple of clubs in the Kent League, and then with a heavy heart retired from the professional game.

Dennis May



Memory Lane Volunteers had a well-deserved Coffee Morning on the 22nd January, which followed on from the Bring-and-Share Lunch given to the Carers the previous Monday. The fourteen Memory Lane Volunteers who were able to attend, had a joyfully relaxing time together. It proved to be a fun and practical break before being back to hosting the Memory Lane meeting in February.

The last meeting of Memory Lane for people experiencing dementia and their carer partners on Monday 5th February in the Cranleigh Arts Centre, the carers had a talk on *Fall Prevention and Recovery* by Kim Wilson from Surrey Hills Rehab. This month the carers will be having a talk and discussion with Catherine Johnson explaining the job of a Social Prescribing Link Worker. That will be fol-

lowed later in March by Kerry Oakley from AgeUK who not only will outline support available but following the carers request, Kerry will explain how to identify and deal with scams both on people's telephone and computers.

Memory Lane meets at 2.15pm on the 1st and 3rd Monday each month, the forthcoming meeting will therefore be on the 5th March.

If anyone would like to visit or know more of the support the trained volunteers give to both Carer Partners and guests experiencing Dementia do please contact:- *Memory Lane 01483 274398 or mamwild@aol.com* *Michael Wild*

Shamley Green Environment Group Litter Pick Sat. 23 March 10.00

Calling all litter pickers! Join the Shamley Green Environment Group on Saturday 23rd March for a village-wide litter pick. Meet at 1000am outside the Arbuthnot Hall, bring your children and dogs too if you like! We have some suggested areas for picking, but do come with your suggestions too. We'll have hi-viz to fits everyone, please wear walking shoes and to minimise plastic please bring your own trug or bucket for rubbish collecting, but we'll also have bin-bags, rings to hold them open and litter pickers.

Of course there's a competitive element involving various forms of chocolate for the team collecting the most rubbish.

Join us for tea and homemade cake afterwards. We promise there'll be lots of lemon drizzle.

Other groups regularly litter picking in the village are the engthsmen started by Patrick Mannix, the SG Wombles, and lots of people just get on and bin it when you see it too. Our combined interest makes Shamley Green such a brilliant place to be. Keep up to date on SGEG's activities on our website:

<https://>

www.shamleygreenenvironment.co.uk



ARBUTHNOT HALL 200 CLUB FEBRUARY DRAW WINNERS

1 st	Mrs E Lock	Cranleigh
2 nd	Mr N Skinner	Lords Hill Common
3 rd	Mr D Yaxley	Stonards Brow
4 th	Lord J Lamden	Norley Lane



BrightCare

Care for the elderly in the comfort of their home.

Building and nurturing relationships that last for life.



Our consistent and undivided support for those you love means they can remain in the comfort and familiarity of their own home. With Bright Care, our total focus on your family's needs means we are there for you and your family, every step of the way.

If someone you love is on your mind, start a conversation with us to see how we can help.

Bright Care Cranleigh

📍 264 High Street, Cranleigh, GU6 8RT

✉ cranleigh@brightcare.co.uk

☎ 01483 617 121

www.brightcare.co.uk



Member

LONGACRE SCHOOL
 JUNIOR SCHOOL

**DISCOVER GUILDFORD'S
HIDDEN GEM...**
Open Morning
 Monday 20th November

Contact our registration 01483 699222 or by
 email an admission@longacreschool.co.uk to
 register for our open morning or a book a tour

www.longacreschool.co.uk

 SCAN ME



- All aspects of Tree Surgery
- Fencing
- Hedge cutting
- Kiln dried Firewood and Kindling (Locally sourced and ready to burn assured)
- www.ljntreesurgery.com
- www.ljnfirewood.com
- info@ljnltld.co.uk

Luke- 07734703854





Surrey Green Burials

Funeral Directors Ltd

The Greenest Funeral Directors for miles around protecting our environment.

Please visit our website and download your free brochure.

236 High Street Dorking Surrey

rh41qr

www.surreygreenburials.co.uk

Email:

enquiries@surreygreenburials.co.uk

T: 01306740407

M: 07483353567 (24 hrs)



**Specialising in Residential new build
and conversion work to all types of dwellings**

Contact : Mike Whittall

**1 JERSEY COTTAGES, LONG COMMON
SHAMLEY GREEN SURREY GU5 0TG**

T 01483 890783

M 0779 5425921

**m.whittall@archatech.co.uk
www.archatech.co.uk**

RIBA Registered: 3149008

**KAREN REGAN DipFHP MCFHP MAFHP
MOBILE FOOT HEALTH PROFESSIONAL**

KEEPING YOUR FEET HAPPY AND HEALTHY AT HOME!



**MEMBER OF
THE BAFHP**

WWW.HEARTANDSOLE.SITE

07776 309567



The House Vet

What makes us different?

- Out of hours service at our Cranleigh Clinic
- Continuity of care with personable staff
 - House visit availability on weekdays
 - Appointments available 7 days a week
- Instantly message our team on PetsApp 24/7
 - Healthy Pet Club for 10% discount
 - Specialised cat clinic

Cranleigh:
01483 272999
Newdigate:
01306 773300

Proudly independent



sitec it

Computer support

- Desktop and laptop repairs
- PCs & Mac sales and advice
- Increase speed & memory
- Email & gmail
- Home support
- Broadband & wifi
- Data backup and recovery
- Business support
- Phones & data cabling

fsb^{co}
Experts in Business



SITEC are a local, family run company who have been helping business and home users for the past **15 years**

We offer **onsite** and remote **support** to keep you and your business **working**

Broad oak Lodge
Horsham Road, Cranleigh
Surrey GU6 8DJ

01483 806060 sitecit.co.uk sales@sitecit.co.uk

Wonersh Parish Council

BLACKHEATH • SHAMLEY GREEN • WONERSH

www.wonershparish.org



Please telephone any of us if you have a local issue you would like to discuss. Or contact the Parish Clerk Lisa Davison on 892601 or by email at clerk@wonershparish.org or visit the office in the Wonersh Sports Pavilion on Tuesday mornings 1000-1200 – please call the clerk for an appointment on 01483 892601.

Or come to the Parish Council meeting on the second Thursday of each month (except August and December) to raise your concerns.

The Borough Councillor representing Wonersh and Shamley Green is now Councillor Michael Goodridge 535108, 07502 315366

Your councillors:

Anthony Shutes	
(Chair)	890831
Mike Band	892880
Chris Howard	894437
Kevin Sloan	898472
Ben Knight	07966 269182
Stephen Lavender	07966 533951
Rob Merriman	07711654699
George Sobek	07354809130

We are currently seeking applications for one councillor to represent the Wonersh ward. An application form is available via the website and you can find out more by contacting your local parish councillors or the Clerk.

Your life story in a book

A perfect family gift



Share your unique life story with your family & friends

- Professional biographer
- Friendly, personal service
- Short & long book options



Contact Katarina 07982 465351
katarina@lifestoryinabook.com
lifestoryinabook.com



BEAVERS



Are you ready to embark on a journey to shape the future generation?

We're seeking passionate and adventurous individuals of all ages to join our ranks and help Scout discover their true potential.

Your enthusiasm and guidance can shape the future of our Scouts and contribute to a stronger, more resilient community. Beavers is age 6-8 and we really do have a role for everyone!

Join us today!

To learn more about this exciting opportunity, send us an email and join us in empowering the next generation.



1stwonershgsl@gmail.com



Birtley House

Nursing Home & Mews Flats



Save 30% on care fees
with our West Wing apartments*

We understand the cost of care is high, and we want to help your money go further.

*Approximate potential saving is subject to payment of an initial capital investment to purchase a West Wing apartment, and is in comparison with our regular nursing home room fees.

Enjoy supported-living with our Birtley Mews 2 bedroom flats

Birtley Mews is a development of 8 luxury supported-living flats designed for those seeking a more independent life, which boast spectacular views and are surrounded by landscaped gardens, lakes, woodland and an abundance of wildlife.



For further information and to arrange to a viewing please contact:

Frank Whalley 01483 892 055

Birtley House, Bramley, Guildford, GU5 0LB

www.birtleyhouse.co.uk



RESPITE CARE • LONG-TERM CARE • PALLIATIVE CARE • INDEPENDENT LIVING



THE JUBILEE ROOM AND CHURCH HALL SHAMLEY GREEN

A lovely rural setting within easy reach of Guildford
For all your meeting and party requirements., the Jubilee
Room and Church Hall are the perfect venue



- Church Hall newly refurbished in 2020
- Fully Equipped Kitchens
- Toilet Facilities
- Seating for 40-60 people (check individual venue for details)
- Jubilee Room has disabled access and facilities
- Crockery, cutlery and suitable furniture available
- Children's parties in Church Hall only
- Church also available for Quiet days
- Car Parking



To hire the Jubilee Room or the Church Hall please contact
Clare Stevens Tel: 01483 893211 Email: Lettingsec@hotmail.co.uk



— Traditional —
Butcher for 30 Years



— 01403 752859 —
Loxwood, West Sussex

**Locally sourced, quality meats
and full deli counter**

Local grass fed beef

Free range pork from Storrington

Free range duck & poultry

Local Sussex lamb

*Our delicatessen has a full selection of homemade pies,
cooked hams, salami, pâtés, English & Continental cheeses*

*We do our very best to source as many products as
possible from Surrey & Sussex farms and suppliers*



**Home Deliveries
Wednesday to Saturday**

POND MAINTENANCE AND CONSTRUCTION

All aspects undertaken including complete draindown, cleaning and repairs to ponds of any size.

To arrange a free estimate phone
David Smithers
01483 374620 (eves)
07732 541057 (mob)

Castle Nursery and Pre-School, Shamley Green

are now
Recruiting....



We are looking for an enthusiastic assistant or practitioner to join our Shamley Green Team

Please contact us on 01483 898811
or e-mail
shamleygreen@castledaycare.co.uk
for more information

01483 898811
~~Shamleygreen@~~
castledaycare.co.uk



Castle Nursery and Pre-school
Guildford Road
Shamley Green
GU5 0RS



GONG AND TONIC

SOUND THERAPY IN SHAMLEY GREEN

RELAX, REFRESH, RESTORE

MUSICAL MAGIC USING A RANGE OF INSTRUMENTS TO SOOTHE BODY, SOUL AND MIND

SONIC VIBRATIONS STIMULATE THE BODY AND ASSIST YOU IN RELEASING TENSION.

PROVEN TO ASSIST WITH A RANGE OF AILMENTS AND AID RELIEF FROM PHYSICAL, EMOTIONAL AND MENTAL PRESSURES, ACHES AND PAINS.

FORTNIGHTLY SOUND BATHS AT WSG SCHOOL

INDIVIDUAL TREATMENTS AND SMALL GROUP SESSIONS

CONTACT: AMANDA 07798827643

WWW.GONGANDTONIC.CO.UK

Affordable Mac & PC Repairs

- Computer repairs
- Virus removal
- Network & Broadband
- Performance improvement
- Affordable websites
- Purchase advice

All explained in plain English
Drop off or I can come to you

Surrey Hills PC
T: 01483 608 242
M: 07771 665 863
www.surreyhillspc.co.uk
david@surreyhillspc.co.uk

ART CLASSES FOR ADULTS

COMMUNITY ROOM, GARDEN CLOSE
SHAMLEY GREEN, GU5



TUESDAYS: DRAWING CLASSES

10-12am or 1-3pm

THURSDAYS: ART CLASSES

10-12am or 1-3pm

FRIDAYS: ART CLASSES

10-12am or 1-3pm

Royal Academy trained teacher.
Small, friendly groups. Individual
approach encouraged, but guidance
always available through set worksheets.

CONTACT SARAH:

artikat@yahoo.co.uk



Home-Start in Waverley

*There for parents when they need us most,
because childhood can't wait*



Could you make a difference?

Do you have parenting experience?

With your knowledge and experience you could
be the vital support a family needs.

We are looking for caring, compassionate and
non-judgemental volunteers to
support families in the
Godalming and Cranleigh areas.

Find out more:

E: info@homestartwaverley.org

T: 01252 737453

Prima.

Accounting

Offering a friendly & personal service to
individuals and small businesses, covering
all accounting needs, including:

**COMPANY ACCOUNTS &
CORPORATION TAX RETURNS**

**SELF-ASSESSMENT FOR SOLE-
TRADERS & INDIVIDUALS**

Shamley Green based consultant
Frances Whittall

Contact: 07900 817454

franceswhittall@primaaccounting.co.uk

www.primaaccounting.co.uk

Mice • Rats • Moles Wasps • Cluster Flies Rabbit Fencing

PROTECTA

PEST CONTROL

Effective, Affordable Pest Control
for your property



- Local Registered Company
- Competitively Priced
- Professional, Personal Service

TEL: 01403 259972

MOBILE: 07833 557498

www.protecta-pestcontrol.co.uk

WONERSH U3A: WHAT'S ON IN MARCH 2024

Highlight for March is our coach outing and guided tour of The Mansion House in The City of London on Monday 25 March. Regular events this month comprise: Table Tennis (at Arbutnot Hall), Country Walk, Pilates, Tai Chi at two levels, Art, Book Club, French and Latin sessions, Pottery, Mah Jong, Listening to Music, Current Affairs, and Pub Lunches.

Wonersh U3A provides fun, friendship, fitness and learning sessions for the retired and semi-retired communities of Blackheath, Bramley, Chilworth, Shalford, Shamley Green, Wonersh, and all surrounding areas.

If any of these activities interest you, please contact: Deirdre on 07792 741749, or visit <https://u3asites.org.uk/wonersh>



www.cranleigharts.org

*Cranleigh Arts, 1 High Street, Cranleigh, Surrey
GU6 8AS*

01483 278001



Worried about something?
Don't put it off, Citizens Advice Waverley can help

For free, confidential, independent advice, call:
0344 848 7969
or visit:
Citizens Advice Waverley, Village Way Cranleigh
Mon: 10 to 4, Tue: 10 to 4, Fri: 10 to 4
waverleycab.org.uk



Loxwood Landscapes

Paul Gregson BSc Hons

- * Hard Landscaping
- * Soft Landscaping
- * Garden Design
- * Any project considered

for friendly advice and a free and prompt quotation please call Paul on

 **01403 753204 / 07949 312402**

or e-mail info@loxwoodlandscapes.co.uk

Notes for Contributors

All articles should be emailed to the editor at mageditor@shamleygreen.church by the 9th of the previous month. If this is not possible please contact the editor, Christine King on 537608, for individual negotiation.

Articles should be submitted as follows:

- In Arial font (easy to read)
- Size 10pt for text and 14pt for heading
- Justified both sides for text
- Centred and **bold** title (mixed case)
- Any tables should be discussed with the editor, as these do not always transfer to Publisher
- Original MS Office documents preferred to '.pdf's, which may distort when resized
- Photographs in .jpeg format and should not exceed 2 megapixels

You or the organisation you represent must hold the copyright to the image, i.e. you or they own it: unless told otherwise we will assume that you/they do so.

Please include photos where possible to grab readers' attention!

Adverts

Please contact Karen Anderton (details inside front page). Please email us 'camera-ready' adverts in .pdf, .jpeg or .doc format after agreeing fees with Karen.

NEIGHBOURHOOD WATCH

The main issue remains lack of reporting minor crimes, please help support our village and ensure you report issues and not ignore them. This can be done in confidence to Surrey Police on:

101 (the national non-emergency number) or

<https://www.surrey.police.uk>

As always in an EMERGENCY dial 999

If you want to give information about a crime or criminal activity without giving your name you can call the independent charity: **Crimestoppers on 0800 555 111**

WHO'S WHO IN SHAMLEY GREEN

Vicar - The Revd Sally Davies, The Vicarage, Church Hill, Shamley Green GU5 0UD
vicar@shamleygreen.church 892030

CHURCH

Other Clergy The Revd Gussie Walsh
275645

Churchwardens

Penny Hodgson 898779
Margaret Goodchild 890773

Parish Safeguarding Officer Diane Savage
safeguarding@shamleygreen.church

Pastoral Assistant

Penny Hodgson 898779
pennyhodgson@uwclub.net

Parochial Church Council

Hon. Secretary Clare Stevens 893211
pccsec@shamleygreen.church

Hon. Treasurer Tony Robinson 229141

Planned Giving Officer

Nick Russell-Davis 890719
nrusselldavis@compuserve.com

Organist/Director of Music tba

Lettings Secretary

lettingsec@hotmail.co.uk

Church Flowers Claire Jenkinson 893016

Good Neighbours Scheme

Alison Harding 893457

Parish Magazine see inside front cover for
contacts and information

Website

Contact info@shamleygreen.church

VILLAGE

Arbuthnot Hall Alison Bull 892254

Arbuthnot Hall 200 Club

Neil Harding 893457

Badminton Club Malcolm Smith 893701

VILLAGE continued

Community Room Garden Close

Wonersh Parish Council 892601

Cricket Club P Brodwin 07976037633

Environment Group

Jim Drummond 07795532772

Gardening Club Aurelle Tomkins 892114

Golf Society Tony Hodgson 898779

History Society Michael Harding 892651

Lordshill Playground

lordshillplaypark@gmail.com

NSPCC Helen Pearce 890526

SHADES Clare Stevens 893211

Speedwatch Simon Tomkins 892114

The Villages Wednesday Club

Ginny Wicks 894873

U3A Wonersh & Shamley Green

Cilla Morris 892348

Village Association

Eppy Anderson 890304

Village Care Penny Hodgson 898779

Lyn Barber 893898

Village Fete Tim Harlow 894884

Waverley Borough Council

Councillor Michael Goodridge 535108

W.J. Deidre 07792741749

Wonersh Parish Council

Clerk Lisa Davidson 892601

Wonersh & Shamley Green (CofE)

Primary School Office 892345

Head Teacher Tim Cheeseman

Wonersh United Charities

Clerk Kevin Garvey 892030

wonershunitedcharities@gmail.com



Are you ready to move to pastures new?

We understand how important your home, and your next move is to you, which is why we go the extra mile to make sure you receive impeccable service from us every step of the way.

If you're thinking of selling or letting your property this Spring, call us today to arrange a free valuation appointment.



@chantriesandpewleys

Cranleigh Sales - 01483 34788-8

Shalford Sales - 01483 306344

Lettings Office - 01483 405222

chantriesandpewleys.com

cranleigh@chantriesandpewleys.com

shalford@chantriesandpewleys.com

lettings@chantriesandpewleys.com